

Poświęcenia w klasycznych pozycjach

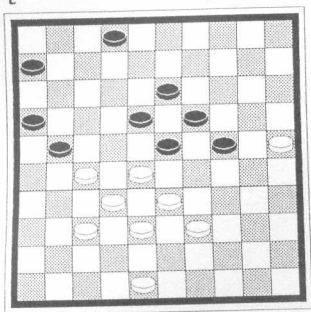

1.
1.25-20! 24x15 2.39-34 15-20 3.33-29 20-25
4.27-22X

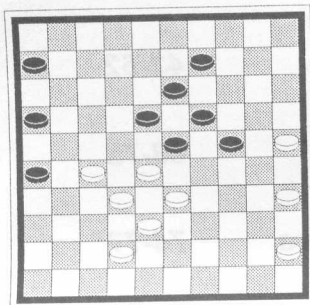

2. (Raman, Gendelman)
1.25-20! 24x15 2.35-30 23-29 3.33x24 09-14
4.38-33 14-20! 5.33-29 26-31! (5...20-25? 6.42-
37 25-23 7.45-40X) 6.27x36 18-22! 7.28x17
16-21! 8.17x26 20-25=

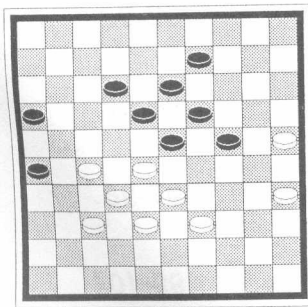

3.
1.25-20! 24x15 2.35-30 23-29 (2...1520 3.3024
1930 4.2817X) 3.33x24 09-14 4.38-33 14-20
5.33-29 20-25 6.39-34

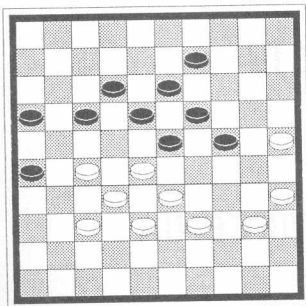

Δ 4.
1.25-20 24x15 2.35-30 23-29 (2...1520 3.3024
2029 4.3324 1930 5.2808 1203 6.2721X)
3.33x24 09-14 4.40-35 17-21 5.39-33 12-17
6.30-25 (6.3329 1822 7.2720 1722=) 6...19x30
7.25x34 (7.3524 1419 8.3329 1930 9.2534
1319=) 7...14-20! 8.34-30 20-25! 9.30-24 25-30
10.33-29 30x19 11.29-24 19x30 12.35x24 17-
22 13.28x17 21x12 14.32-28 12-17 15.38-33
17-21 16.37-32 26-31 17.27x36 21-27
18.32x21 16x27 19.33-29 18-22 20.28x17 27-
32=

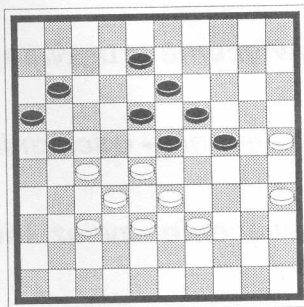

Δ 5. M.Koreniewski-R.Leszczyński 1979
1.25-20! 24x15 2.39-34 11-17? (2...2126 3.3329
1520 4.2722 1827 5.2909 0813 6.0918 2731
7.2823 3133 8.2325 2631=) 3.33-29 19-24
(3...2126 4.3430 2325 5.2822X) 4.28x30 17-22
5.29-23! 22x33 6.23x03 21-27 7.32x21 16x27
8.34-29! 33x24 9.30x08 27-32 10.08-02 32-38
11.03-21 38-42 12.21-38 42x33 13.02-16 15-20
14.35-30X

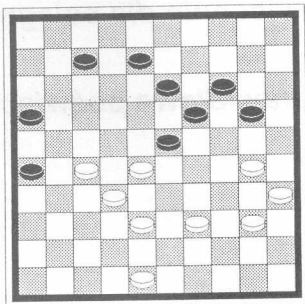

6.
1.30-24! 20x29 2.39-33X

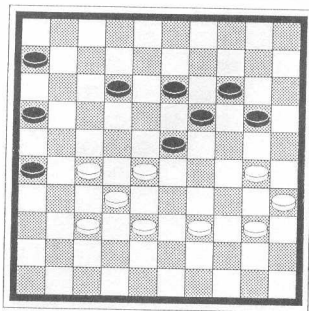

7.
1.30-24? 19x30! 2.28x17 06-11 3.35x15
11x35X

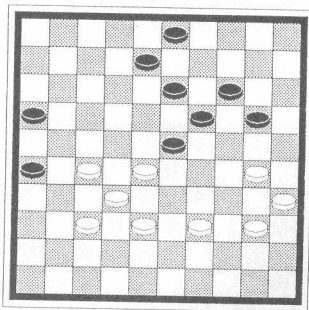

8.
1.30-24 20-29! (1...1930 2.3515 2631 3.2810
3135 4.1004?) 2.39-33 03-09! 3.33x24 19x30
4.28x10 30-34 5.40x29 09-14 6.10x19 13x22
7.35-30 26-31X Uderzenie Szpringera

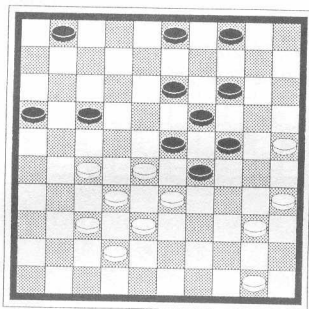

9.
1.35-30! (50-44? 2430! 2.3524 2920?) 24x44
2.50x39! 29-34 3.39x30!X

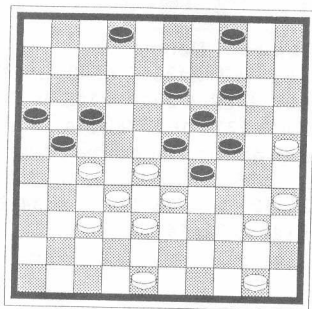

10.
1.35-30 24x44 2.50x39? (2.3324 1930 3.2810
0415 4.5039 3035 5.3934 1318 6.3833 0208
7.3328 0813=) 2...29-34! 3.39x30 17-22!
4.27x20 21-27 5.32x21 23x41 (kombinacja
„półksiężyc”) 6.21-17 (6.3832 1629 7.2014 1910
8.3024 2920 9.2505 4146X) 6...41-46 z
szansami na wygraną czarnych

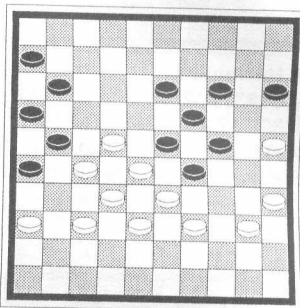

11. Rijk - Visser 1994
W partii było: 4034?, a należało:
1.35-30! 24x44 2.39x50 15-20 (2934 3329X)
3.33x15 26-31 4.37x17 13-18 5.22x24 11x42
6.24-19 14-20 7.25x14 42-48 8.19x28 48-31
9.27-21 16x38 10.36x27X

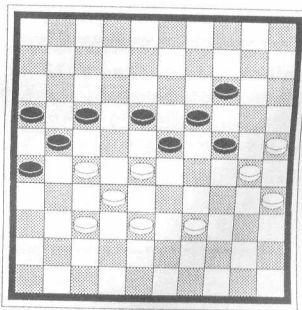

12.
1.28-22! (1.3833? 2329 2.2822 2938=) 1...17x28
2.38-33 26-31 3.33x13 31x42 4.32-28!! X

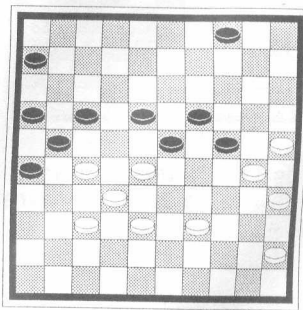

13.
1.28-22? 17x28 2.38-33 26-31! 3.33x13 19x08!
4.37x17 (4.3028 3144X) 4...06-11! 5.30x28
11x44X

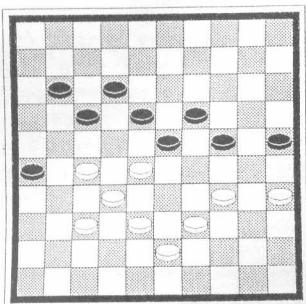

14. F.Hermelink

1.28-22! (1.3833? 2530! 2.3425 2329 3.4338
1923 4.2830 1722 5.3324 2244=) 1...17x28
2.38-33 26-31 3.33x13 31x42 4.27-22! 19x08
5.32-28 23x32 6.22-18 12x23 7.34-30 25x34
8.39x48X

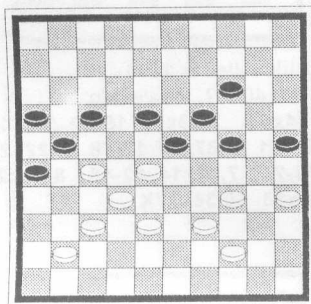

15. Leibowic-Labuckas 1973

1.28-22! 17x28 2.38-33 26-31 (2...1420 3.3313
1908 4.3933 0813 5.2722 1319 6.4439X)
3.33x13 31x42 4.27-22! 19x08 5.41-37 42x31
6.32-28 23x32 7.34-29 24x33 8.39x17X

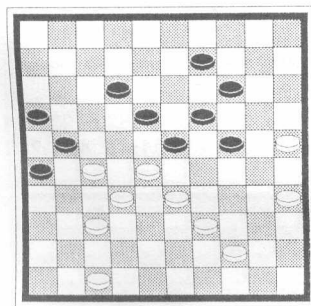

16.

1.28-22! 09-13 2.35-30! 24x35 3.22-17
 („zugzwang“) 3...23-28 4.17x08 13x02
5.33x24X

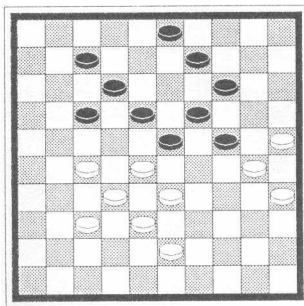

17. Lubauskas-Mogilianski 1986

1...23-29! 2.43-39 17-21! 3.27x16 29-34 4.25-
20 (4.3731 3443 5.3849 1420!X) 4...14x25 5.37-
31 34x43 6.38x49 25x34 7.31-26 12-17 8.32-
27 03-08 9.49-43 08-12X

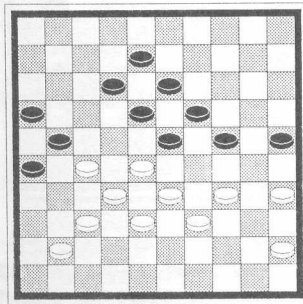

18.

1.35-30! 24x35 2.45-40 35x44 3.39x50 12-17
(3...2631 tylko tak można było stawić opór) 4.34-
29! 23x34 5.28-23! 19x39 6.38-33 39x28
7.32x03 21x32 8.03x08! X

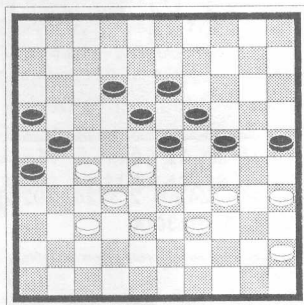

19. Sen-For - Benou

1.45-40! (1.3530? 2435 2.4540 3544 3.3950
1217 4.5044 1722 5.2817 2112 6.3328 1217
7.3429 2334 8.2721 1627 9.3214 1319 10.1423
2530 i grając precyzyjnie czarne osiągną remis)
1...12-17 2.35-30! 24x44 3.39x50 17-22
4.28x17 21x12 5.33-28 12-17 6.34-29 23x34
7.27-21 16x27 8.32x14X

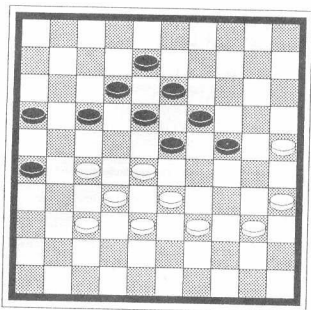

Δ 20. R.Leszczyński-J.Ogrodnikow
Puchar ZSRR 1979

1...16-21

1...1722 (1...1721 2.4034 1217 3.3430 1722
4.2817 2112 5.3328X) 2.2817 1221 3.3328 0812
4.4034 1217 5.3430 1722 6.2817 2112 7.3934!
1621 (7...1217 8.2520! 2415 9.3429 2325
10.2721 1627 11.3214X) 8.2716 1822 9.3833
2227 10.3221 2617 11.3732 1318 12.3328 1822
13.3227!X

2.27x16 18-22 3.16-11 17x06 4.28x17 12x21
5.40-34 21-27 (5...1318 6.3731X) 6.32x21
26x17 7.35-30 24x35 8.25-20 08-12 9.20-15
19-24 10.15-10 23-29 11.34x23 35-40 12.10-
04 40-45 13.04x01 45-50 14.23-19 24x13
15.01-45X Czarne poddały partię

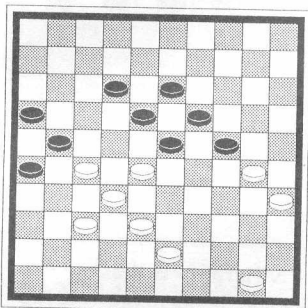

Δ 21. H.Wiersma - A.Gantwarg 1978
analiza T.Sijbrandsa

1.30-25! (w partii było 1.4339? z remisem)
1...12-17 2.35-30 24x35 3.25-20 23-29 4.20-15
19-24 (4...1923 5.2808 1722 6.1510! 2233
7.1004 1823 8.0803X) 5.15-10 13-19 6.50-44!
24-30 7.27-22! 18x27 8.10-04 30-34 9.04x36
34-40 10.38-33! 40x27 11.36x06! 29x38
12.37-31! 26x37 13.28-23 19x28 14.06x12X

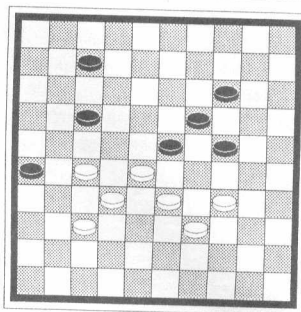

22.

1.37-31! 26x37 2.32x41 23x21 3.34-29 ~-
4.29-23X

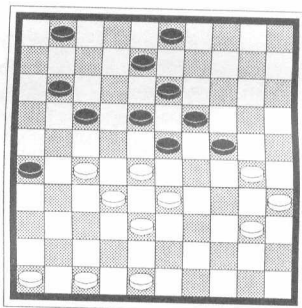

23.

1.27-22! 18x27 2.32x12 23x43 3.48x39 08x17
4.40-34 z przerwem na skrzydle

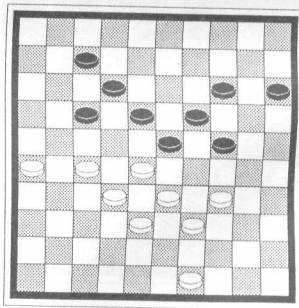

24.

1.26-21! 17x26 2.27-22! 18x27 3.32x21 23x43
4.49x38 26x17 5.34-29 ~- 6.29-23X